federal register

Thursday
January 30, 1992

Part VI

Office of Management and Budget

Notice of Transmittal of Sequestration Preview Report to the President and Congress

OFFICE OF MANAGEMENT AND BUDGET

January 29, 1992.

Notice of Transmittal of Sequestration Preview Report to the President and Congress

Pursuant to section 254(b) of the Balanced Budget and Emergency Control Act of 1985, as amended, the Office of Management and Budget hereby reports that it has submitted its Sequestration Preview Report to the President, the Speaker of the House of Representatives, and the President of the Senate.

Darrell A. Johnson,

Assistant Director for Administration.

[FR Doc. 92-2447 Filed 1-29-92; 9:56 am]

BILLING CODE 3110-01-M

Reader Aids

Federal Register

Vol. 57, No. 20

Thursday, January 30, 1992

INFORMATION AND ASSISTANCE

Federal Register

Index, finding aids & general information	202-523-5227
Public inspection desk	523-5215
Corrections to published documents	523-5237
Document drafting information	523-5237
Machine readable documents	523-3447

Code of Federal Regulations

Index, finding aids & general information	523-5227
Printing schedules	523-3419

Laws

Public Laws Update Service (numbers, dates, etc.)	523-6641
Additional information	523-5230

Presidential Documents

Executive orders and proclamations	523-5230
Public Papers of the Presidents	523-5230
Weekly Compilation of Presidential Documents	523-5230

The United States Government Manual

General information	523-5230

Other Services

Data base and machine readable specifications	523-3447
Guide to Record Retention Requirements	523-3187
Legal staff	523-4534
Privacy Act Compilation	523-3187
Public Laws Update Service (PLUS)	523-6641
TDD for the hearing impaired	523-5229

FEDERAL REGISTER PAGES AND DATES, JANUARY

1-172 2
173-328 3
329-516 6
517-600 7
601-754 8
755-1068 9
1069-1210 10
1211-1364 13
1365-1634 14
1635-1856 15
1857-2006 16
2007-2212 17
2213-2430 21
2431-2672 22
2673-2822 23
2823-2978 24
2979-3110 27
3111-3270 28
3271-3514 29
3515-3706 30

CFR PARTS AFFECTED DURING JANUARY

At the end of each month, the Office of the Federal Register publishes separately a List of CFR Sections Affected (LSA), which lists parts and sections affected by documents published since the revision date of each title.

3 CFR

Administrative Orders:

Memorandums:
December 27, 1991 1069
January 21, 1992 3111

Presidential Determinations:
No. 92-9 of December 16, 1991 329
No. 92-10 of December 30, 1991 1071

Executive Orders:
12049 (Superseded by EO 12788) 2213
12514 (Revoked by EO 12787) 517
12787 517
12788 2213

Proclamations:
6399 1635
6400 2429
6401 2671

5 CFR

531 2431
530 3113
550 2431
575 2431
591 1367
890 2979
930 1367
2636 601
2641 3115

Proposed Rules:
532 3032
831 118
838 118
841 118
842 118
843 118

7 CFR

2 2217
51 ..... 1211, 1635
52 2980
58 2220
272 2823
275 2823
301 ..... 519, 3117
319 ..... 331, 3119
321 331
354 ..... 755, 3089
401 2007
458 173
800 ..... 2438, 3271
801 2673
810 3271
905 334
907 ..... 336, 1215, 2436, 2829, 2982
906 1857
920 1217
944 2674
979 2674
981 ..... 1858, 2984
982 1073
989 1859
1001 173
1004 173
1032 1636
1106 3275
1124 173
1212 2985
1425 1369
1530 175
1710 ..... 1044, 2831
1807 3276
1822 3276
1823 3276
1866 774
1890t 3276
1927 3276
1951 ..... 774, 1313
1941 3276
1943 3276
1944 3276
1945 3276
1951 3276
1955 ..... 1370, 3276
1965 ..... 774, 3276
1980 1637

Proposed Rules:
68 2482
319 ..... 217, 846, 3089
400 2232
401 1116
729 1879
925 ..... 219, 2690
932 1663
981 3032
1001 ..... 15, 383
1002 383
1004 ..... 15, 383
1005 383
1007 ..... 220, 383
1011 383
1012 383
1013 383
1030 383
1032 383
1033 383
1036 383
1040 383
1044 383
1046 383
1049 383
1050 383
1064 383
1065 ..... 1664, 1665
1068 383
1075 383
1076 383
1079 383
1093 383

1096 ... 383
1097 ... 383
1098 ... 383
1099 ... 383, 2691
1106 ... 221, 383
1108 ... 383
1124 ... 15, 383
1126 ... 383
1131 ... 383
1134 ... 383
1135 ... 383
1137 ... 383
1138 ... 383
1139 ... 383
1205 ... 3089
1209 ... 1666, 3360
1446 ... 1879
1944 ... 1678

8 CFR

204 ... 1860
214 ... 749
Proposed Rules:
103 ... 1404, 2057
208 ... 1404
209 ... 1404
274a ... 1404

9 CFR

75 ... 2439
82 ... 776
92 ... 2009
130 ... 755, 3089
Proposed Rules:
92 ... 3144, 3145
317 ... 2692
320 ... 2692
381 ... 2692
391 ... 2483

10 CFR

1 ... 1638
11 ... 2441
600 ... 1
Proposed Rules:
11 ... 222
19 ... 222
20 ... 222
21 ... 222
25 ... 222
26 ... 222
30 ... 222
31 ... 222
32 ... 222
33 ... 222
34 ... 222
35 ... 222
39 ... 222
40 ... 222
50 ... 222, 537, 2059
52 ... 222, 537
53 ... 222
54 ... 222
55 ... 222
60 ... 222
61 ... 222
70 ... 222
71 ... 222
72 ... 222
73 ... 222
74 ... 222
75 ... 222
95 ... 222
110 ... 222
140 ... 222, 2059
150 ... 222

170 ... 847
171 ... 847
440 ... 2060
455 ... 432
820 ... 855, 1519
830 ... 855
835 ... 855
1024 ... 3364

11 CFR

100 ... 1640, 2638
104 ... 2638
110 ... 1640
114 ... 1640

12 CFR

5 ... 1641
201 ... 176
207 ... 2997
208 ... 6, 2010
220 ... 2997
221 ... 2997
224 ... 2997
225 ... 6, 2010
226 ... 81, 749
229 ... 3277
747 ... 522
900 ... 749
932 ... 81, 2832
941 ... 2832
Proposed Rules:
202 ... 1405
229 ... 3365
563b ... 2061
613 ... 1882
705 ... 2484
722 ... 2485

13 CFR

101 ... 524
121 ... 2443
301 ... 2220
Proposed Rules:
108 ... 1688
121 ... 541

14 CFR

21 ... 6, 338, 602, 1220, 2223, 2444, 3515
23 ... 1220, 2223, 2444
25 ... 6, 338, 602
29 ... 3515
39 ... 177–182, 605, 606, 779–792, 1075, 1076, 2013, 2014, 2446, 2639, 3000, 3006, 3516, 3517
71 ... 166, 340, 3090
75 ... 341
91 ... 328
97 ... 1077, 1080, 1222, 1223
171 ... 3090
Proposed Rules:
Ch. I ... 236, 383
39 ... 18–21, 237, 649–656, 855–857, 1120, 1126, 1229, 1230, 1690–1697, 2232, 2233, 2486–2494, 2692–2697, 2857, 3033
200 ... 3366
203 ... 3366
205 ... 3366
206 ... 3366
231 ... 3366
232 ... 3366
235 ... 3366
263 ... 3366

288 ... 3366
292 ... 3366
294 ... 3366
296 ... 3366
297 ... 3366
298 ... 3366
302 ... 3366
372 ... 3366
380 ... 3366
384 ... 3366
387 ... 3366
399 ... 3366

15 CFR

400 ... 2319
770 ... 8
778 ... 8
785 ... 8
Proposed Rules:
303 ... 384
1150 ... 2065

16 CFR

Proposed Rules:
1205 ... 3147

17 CFR

1 ... 1372
5 ... 1372, 3518
30 ... 1374, 2675
31 ... 1372
240 ... 1082, 1096, 1375
270 ... 1096
Proposed Rules:
4 ... 3148
240 ... 1128

18 CFR

Ch. I ... 1861
2 ... 794
37 ... 802
154 ... 794
157 ... 794
250 ... 9
284 ... 794
375 ... 794
380 ... 794
Proposed Rules:
101 ... 3392
201 ... 3392

19 CFR

10 ... 2016, 2447
24 ... 607, 2456
101 ... 609
178 ... 2447
Proposed Rules:
4 ... 2859
122 ... 2319
353 ... 1131
355 ... 1131

20 CFR

335 ... 806
340 ... 1378
345 ... 2676
401 ... 956
404 ... 1379, 1382
416 ... 1383
655 ... 182, 1316
Proposed Rules:
10 ... 2814

21 CFR

172 ... 2814, 3698

176 ... 3120
177 ... 183, 3123–3126
178 ... 2019
310 ... 2136, 3526
358 ... 2136
510 ... 2836
520 ... 2836
522 ... 2837
558 ... 524, 1641
620 ... 2135
720 ... 3128
1310 ... 2461
Proposed Rules:
Ch. I ... 2319
5 ... 239
20 ... 239
100 ... 239
101 ... 239
102 ... 239
105 ... 239
130 ... 239
211 ... 2136
314 ... 2136
333 ... 858
369 ... 858
514 ... 2136
803 ... 2861
807 ... 2861
1240 ... 1407
1308 ... 1406

22 CFR

41 ... 341
51 ... 3282
89 ... 1384
193 ... 3282
1007 ... 2837
Proposed Rules:
121 ... 1886, 1888
514 ... 859

23 CFR

Proposed Rules:
655 ... 1134

24 CFR

Subtitle A ... 1522–1558–1592
12 ... 1942
50 ... 1385
86 ... 2677
92 ... 2951
201 ... 610
901 ... 2160, 2951
905 ... 2678
990 ... 2678
2000 ... 2225
2002 ... 2225
2004 ... 2225
Proposed Rules:
570 ... 322
577 ... 466
578 ... 466
3282 ... 241

25 CFR

11 ... 3270
256 ... 3102

26 CFR

1 ... 343, 1868, 3130, 3526
301 ... 12, 2815, 2839, 3535, 3537
602 ... 12, 2815, 3130, 3526
Proposed Rules:
1 ... 658, 859, 860, 1232, 1243,

1408, 1409, 2862, 3562, 3571
301 ... 658

27 CFR

9 ... 2679
178 ... 1205

28 CFR

0 ... 1642
16 ... 3283

Proposed Rules:

50 ... 862
65 ... 1439
80 ... 862

29 CFR

506 ... 182
507 ... 1313
510 ... 611, 1102
1641 ... 2960
1910 ... 2681
1926 ... 387
2610 ... 1643
2619 ... 1644
2622 ... 1643
2644 ... 1645
2676 ... 1646

Proposed Rules:

1910 ... 387, 3095
1915 ... 387
1952 ... 1889

30 CFR

100 ... 2968
920 ... 1104
934 ... 807

Proposed Rules:

58 ... 500
72 ... 500
100 ... 2972
206 ... 865
700 ... 2065
785 ... 2065
816 ... 2235
817 ... 2235
827 ... 2065
914 ... 543
917 ... 3601
935 ... 2066
943 ... 1136
944 ... 2067
950 ... 1137

31 CFR

500 ... 1386, 1872
515 ... 1386
520 ... 1386
530 ... 1386
535 ... 1386
550 ... 525, 1386
560 ... 1386
575 ... 1386

32 CFR

102 ... 3541
583 ... 525
701 ... 2682
725 ... 2462
860 ... 2840

33 CFR

100 ... 2020
117 ... 1391, 2840, 3008
165 ... 347, 1106, 1108, 2020
402 ... 2471

Proposed Rules:

117 ... 1138
150 ... 2236
155 ... 1139, 1890
157 ... 1243, 1854
165 ... 1141

34 CFR

298 ... 1207
690 ... 2021

Proposed Rules:

81 ... 506
201 ... 2863
363 ... 3158

36 CFR

242 ... 349
1191 ... 1393

Proposed Rules:

7 ... 3392
242 ... 3676

37 CFR

1 ... 2021
10 ... 2021
201 ... 3284

Proposed Rules:

1 ... 2698

38 CFR

1 ... 2229
3 ... 2320
36 ... 827

Proposed Rules:

1 ... 1440, 3035
3 ... 1442, 1699, 2236
21 ... 865

39 CFR

20 ... 3553
111 ... 1519

Proposed Rules:

111 ... 2702

40 CFR

52 ... 351, 354, 2472, 3010, 3011
60 ... 1226
61 ... 1226
81 ... 3013
141 ... 1850
146 ... 1109
180 ... 646, 1647, 1648, 3296
186 ... 3296
228 ... 2036
260 ... 3462
261 ... 12
264 ... 3462
265 ... 3462
270 ... 3462
271 ... 3462
281 ... 186
300 ... 355, 1872

Proposed Rules:

Ch. I ... 1443
52 ... 23, 24, 1700, 1705
72 ... 3603
73 ... 3603
75 ... 3603
77 ... 3603
80 ... 2068
81 ... 1700, 1705
82 ... 1984, 1992
148 ... 958
165 ... 3038
180 ... 1244
260 ... 958
261 ... 958
262 ... 958
264 ... 958
265 ... 958
268 ... 958
270 ... 958
271 ... 958
414 ... 2238
704 ... 2138
764 ... 2239
799 ... 2138

41 CFR

60-250 ... 498, 3089
60-742 ... 2960
302-11 ... 1112

42 CFR

5 ... 2473
412 ... 3015
413 ... 3015
1001 ... 3298
1002 ... 3298
1003 ... 3298
1004 ... 3298
1005 ... 3298
1006 ... 3298
1007 ... 3298

43 CFR

Public Land Orders:

1825 (Revoked in part by PLO 6919) ... 2841
6894 (Corrected by PLO 6920) ... 2842
4 ... 2319
3160 ... 2039, 2136, 3023
6915 ... 2951, 3674

Proposed Rules:

37 ... 1344
3610 ... 3092

44 CFR

64 ... 356, 358, 2682, 3535
65 ... 360, 361
67 ... 525

Proposed Rules:

67 ... 2864, 3603

45 CFR

3 ... 1873
96 ... 1960
235 ... 1204
400 ... 1114

Proposed Rules:

1303 ... 3394

46 CFR

28 ... 363
502 ... 3025

Proposed Rules:

31 ... 1243
32 ... 1243
35 ... 514, 1243
502 ... 2702
586 ... 2070

47 CFR

1 ... 186, 3133
22 ... 829, 830, 3026
25 ... 1226
43 ... 646
63 ... 646
64 ... 2842
73 ... 188, 189, 831, 1650, 1652, 2480, 2843, 2844, 3134-3136
76 ... 189

Proposed Rules:

43 ... 3038
63 ... 3038
73 ... 242, 866-868, 2703, 2883, 2884, 3158, 3159
76 ... 868

48 CFR

232 ... 3358
249 ... 533
252 ... 3358
525 ... 648
1801 ... 831
1804 ... 3137
1806 ... 831
1807 ... 831
1812 ... 831
1815 ... 831
1816 ... 831
1823 ... 831
1825 ... 831
1830 ... 831
1831 ... 831
1832 ... 831
1842 ... 831
1844 ... 831
1852 ... 831
1853 ... 831, 3137
1870 ... 3137

Proposed Rules:

Ch. 53 App. B ... 1710
19 ... 2820
45 ... 2818
52 ... 2820

49 CFR

171 ... 1874
172 ... 1874
173 ... 1874
107 ... 364
180 ... 364
390 ... 3140
571 ... 1710, 1716, 2039, 3556
572 ... 3556
587 ... 3556
591 ... 2043

Proposed Rules:

175 ... 1891
390 ... 2885
392 ... 2885
571 ... 242, 252, 870, 1652, 2496
591 ... 2071
1057 ... 2512
1244 ... 2888

50 CFR

17 ... 212, 588, 1398, 1796, 2048
100 ... 349
216 ... 3142
285 ... 365
371 ... 2054
Ch. VI ... 375
601 ... 375
605 ... 375
611 ... 534, 1654, 2844
642 ... 1662
652 ... 844
655 ... 534
663 ... 1654, 2851

672.....2683, 2844, 2853, 2854, 3142
675.....381, 2683, 2688, 2854–2856, 3142

Proposed Rules:
17.....35, 544–548, 596, 658, 659, 1246, 1443, 2075, 2239, 2241, 3604
23.....262
100.....3676
222.....2247, 3040
301.....390
611.....1250
625.....213
649.....214
650.....1721
672.....2814
675.....215, 2247, 2814
678.....1250

LIST OF PUBLIC LAWS

Note: The List of Public Laws for the first session of the 102d Congress has been completed and will be resumed when bills are enacted into public law during the second session of the 102d Congress, which convenes on January 3, 1992. A cumulative list of Public Laws for the first session was published in Part II of the **Federal Register** on January 2, 1992.

Order Now!

The United States Government Manual 1991/92

As the official handbook of the Federal Government, the *Manual* is the best source of information on the activities, functions, organization, and principal officials of the agencies of the legislative, judicial, and executive branches. It also includes information on quasi-official agencies and international organizations in which the United States participates.

Particularly helpful for those interested in where to go and who to see about a subject of particular concern is each agency's "Sources of Information" section, which provides addresses and telephone numbers for use in obtaining specifics on consumer activities, contracts and grants, employment, publications and films, and many other areas of citizen interest. The *Manual* also includes comprehensive name and agency/subject indexes.

Of significant historical interest is Appendix C, which lists the agencies and functions of the Federal Government abolished, transferred, or changed in name subsequent to March 4, 1933.

The *Manual* is published by the Office of the Federal Register, National Archives and Records Administration.

$23.00 per copy

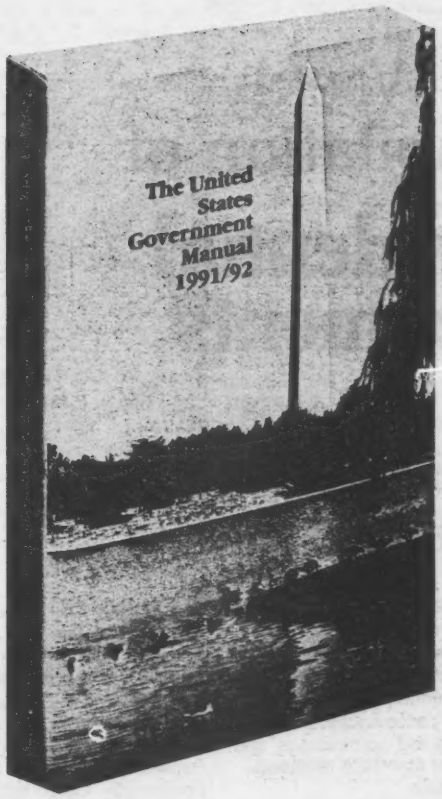

Superintendent of Documents **Publications** Order Form

P3

Order processing code:
* 6901

☐ **YES**, please send me the following:

Charge your order. It's Easy! MasterCard VISA

To fax your orders 202-512-2250

_____ copies of THE UNITED STATES GOVERNMENT MANUAL, 1991/92 at $23.00 per copy. S/N 069-000-00041-0.

The total cost of my order is $_____. International customers please add 25%. Prices include regular domestic postage and handling and are subject to change.

(Company or Personal Name) (Please type or print)

(Additional address/attention line)

(Street address)

(City, State, ZIP Code)

(Daytime phone including area code)

(Purchase Order No.)

May we make your name/address available to other mailers? YES ☐ NO ☐

Please Choose Method of Payment:

☐ Check Payable to the Superintendent of Documents

☐ GPO Deposit Account ☐☐☐☐☐☐☐-☐

☐ VISA or MasterCard Account

☐☐☐☐☐☐☐☐☐☐☐☐☐☐☐☐☐☐☐☐

☐☐☐☐ (Credit card expiration date)

Thank you for your order!

(Authorizing Signature) (Rev. 11-91)

Mail To: New Orders, Superintendent of Documents
P.O. Box 371954, Pittsburgh, PA 15250-7954

The authentic text behind the news . . .

The Weekly Compilation of **Presidential Documents**

Administration of George Bush

Weekly Compilation of
Presidential Documents

Monday, January 23, 1989
Volume 25—Number 4

This unique service provides up-to-date information on Presidential policies and announcements. It contains the full text of the President's public speeches, statements, messages to Congress, news conferences, personnel appointments and nominations, and other Presidential materials released by the White House.

The Weekly Compilation carries a Monday dateline and covers materials released during the preceding week. Each issue contains an Index of Contents and a Cumulative Index to Prior Issues.

Separate indexes are published periodically. Other features include lists of acts approved by the President, nominations submitted to the Senate, a checklist of White House press releases, and a digest of other Presidential activities and White House announcements.

Published by the Office of the Federal Register, National Archives and Records Administration.

Superintendent of Documents Subscriptions Order Form

Order Processing Code:
***6466**

Charge your order. It's easy!

Charge orders may be telephoned to the GPO order desk at (202) 783-3238 from 8:00 a.m. to 4:00 p.m. eastern time, Monday-Friday (except holidays)

☐ **YES,** please enter my subscription for one year to the **WEEKLY COMPILATION OF PRESIDENTIAL DOCUMENTS (PD)** so I can keep up to date on Presidential activities.

☐ $96.00 First Class ☐ $55.00 Regular Mail

1. The total cost of my order is $_____. All prices include regular domestic postage and handling and are subject to change. International customers please add 25%.

Please Type or Print

2. _____
(Company or personal name)

_____
(Additional address/attention line)

_____
(Street address)

_____
(City, State, ZIP Code)

(_____) _____
(Daytime phone including area code)

3. **Please choose method of payment:**

☐ Check payable to the Superintendent of Documents

☐ GPO Deposit Account ☐☐☐☐☐☐☐–☐

☐ VISA or MasterCard Account

☐☐☐☐☐☐☐☐☐☐☐☐☐☐☐☐☐☐☐☐

_____ ***Thank you for your order!***
(Credit card expiration date)

_____
(Signature) (Rev. 1-20-89)

4. **Mail To:** Superintendent of Documents, Government Printing Office, Washington, D.C. 20402-9371

Would you like to know...

if any changes have been made to the Code of Federal Regulations or what documents have been published in the Federal Register without reading the Federal Register every day? If so, you may wish to subscribe to the *LSA (List of CFR Sections Affected)*, the *Federal Register Index*, or both.

LSA • List of CFR Sections Affected

The LSA (List of CFR Sections Affected) is designed to lead users of the Code of Federal Regulations to amendatory actions published in the Federal Register. The LSA is issued monthly in cumulative form. Entries indicate the nature of the changes—such as revised, removed, or corrected.
$21.00 per year

Federal Register Index

The index, covering the contents of the daily Federal Register, is issued monthly in cumulative form. Entries are carried primarily under the names of the issuing agencies. Significant subjects are carried as cross-references.
$19.00 per year.

A finding aid is included in each publication which lists Federal Register page numbers with the date of publication in the Federal Register.

Note to FR Subscribers:
FR Indexes and the LSA (List of CFR Sections Affected) are mailed automatically to regular FR subscribers.

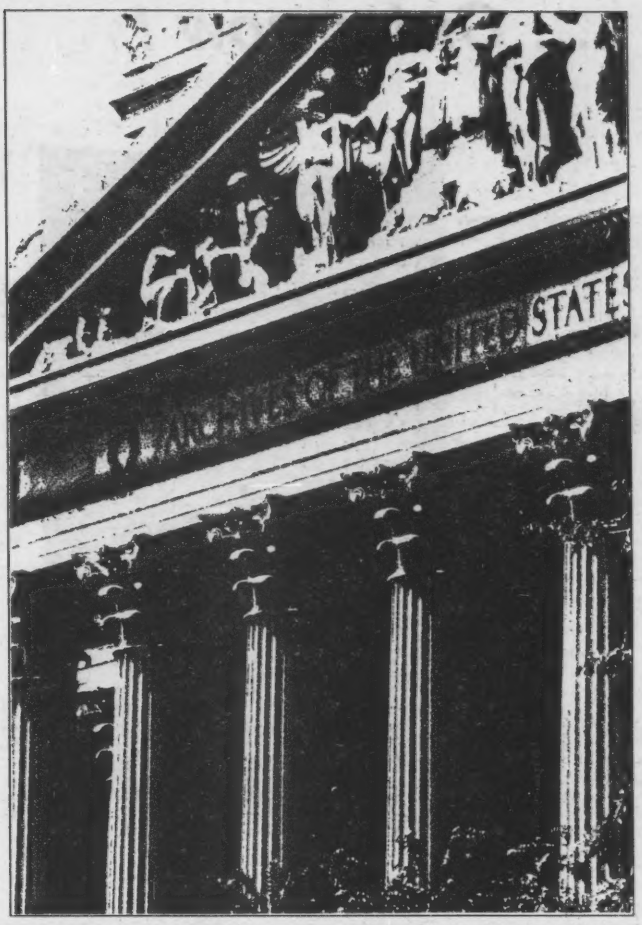

Superintendent of Documents Subscriptions Order Form

Order Processing Code:
***6483**

Charge your order. It's easy! MasterCard VISA

Charge orders may be telephoned to the GPO order desk at (202) 783-3238 from 8:00 a.m. to 4:00 p.m. eastern time, Monday-Friday (except holidays).

☐ **YES,** please send me the following indicated subscriptions:

☐ LSA • List of CFR Sections Affected—one year as issued—$21.00 (LCS)

☐ Federal Register Index—one year as issued—$19.00 (FRSU)

1. The total cost of my order is $_____ . All prices include regular domestic postage and handling and are subject to change. International customers please add 25%.

Please Type or Print

2. _____
(Company or personal name)

_____
(Additional address/attention line)

_____
(Street address)

_____
(City, State, ZIP Code)

(_____) _____
(Daytime phone including area code)

3. **Please choose method of payment:**

☐ Check payable to the Superintendent of Documents

☐ GPO Deposit Account ☐☐☐☐☐☐☐ – ☐

☐ VISA or MasterCard Account

☐☐☐☐☐☐☐☐☐☐ – ☐☐☐☐☐☐☐☐☐☐

_____
(Credit card expiration date)

Thank you for your order!

_____
(Signature)

(REV. 10-1-88)

4. **Mail To:** Superintendent of Documents, Government Printing Office, Washington, DC 20402-9371

.... Order now ! , , , ,

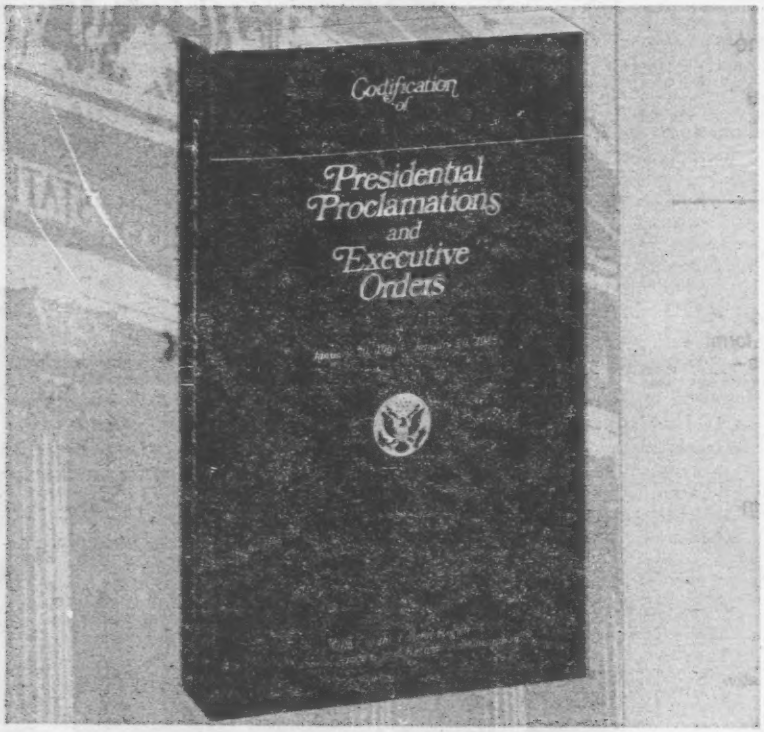

For those of you who must keep informed about **Presidential Proclamations and Executive Orders,** there is a convenient reference source that will make researching these documents much easier.

Arranged by subject matter, this edition of the *Codification* contains proclamations and Executive orders that were issued or amended during the period April 13, 1945, through January 20, 1989, and which have a continuing effect on the public. For those documents that have been affected by other proclamations or Executive orders, the codified text presents the amended version. Therefore, a reader can use the *Codification* to determine the latest text of a document without having to "reconstruct" it through extensive research.

Special features include a comprehensive index and a table listing each proclamation and Executive order issued during the 1945–1989 period—along with any amendments—an indication of its current status, and, where applicable, its location in this volume.

Published by the Office of the Federal Register, National Archives and Records Administration

---

Superintendent of Documents **Publications** Order Form

P3

Order processing code:
*** 6661**

☐ **YES**, please send me the following:

Charge your order. It's Easy! MasterCard VISA

To fax your orders (202)-512-2250

_____ copies of CODIFICATION OF PRESIDENTIAL PROCLAMATIONS AND EXECUTIVE ORDERS. S/N 069-000-00018-5 at $32.00 each.

The total cost of my order is $_____. International customers please add 25%. Prices include regular domestic postage and handling and are subject to change.

(Company or Personal Name) (Please type or print)

(Additional address/attention line)

(Street address)

(City, State, ZIP Code)

(Daytime phone including area code)

(Purchase Order No.)

May we make your name/address available to other mailers? YES ☐ NO ☐

Please Choose Method of Payment:

☐ Check Payable to the Superintendent of Documents

☐ GPO Deposit Account ☐☐☐☐☐☐☐–☐

☐ VISA or MasterCard Account

☐☐☐☐☐☐☐☐☐☐☐☐☐☐☐☐☐☐☐☐

☐☐☐☐ (Credit card expiration date)

Thank you for your order!

(Authorizing Signature) (12/91)

Mail To: New Orders, Superintendent of Documents
P.O. Box 371954, Pittsburgh, PA 15250-7954